

Grandview Dr between Tyndall Ave and Ferndale Rd
February 27, 2017 To March 02, 2017



The data presented here is for information purposes only and should not be considered authoritative for construction, geotechnical, engineering, navigational, legal, or other site-specific uses. The information shared is owned by the Transportation Division of the Engineering Department at the District of Saanich. Accuracy is not guaranteed.

Start Date: 27-Feb-17
 Start Time: 23:00
 Station ID: C0028-01

Location 1: Grandview Dr between Tyndall Ave and Ferndale Rd

Note:

DATE:	February 27, 2017		February 28, 2017		March 1, 2017		March 2, 2017		March 3, 2017		WK AVG		WK AVG	HOURLY
	MON		TUE		WED		THURS		FRI				CH 1+2	%
Time:	EB	WB	EB	WB	EB	WB	EB	WB	EB	WB	EB	WB		
12-1 AM			8	8	6	6	3	7			6	7	13	0.3%
1-2 AM			6	2	5	2	5	2			5	2	7	0.2%
2-3 AM			3	3	3	2	2	1			3	2	5	0.1%
3-4 AM			1	3	0	2	2	4			1	3	4	0.1%
4-5 AM			2	6	2	8	3	5			2	6	9	0.2%
5-6 AM			7	18	7	16	5	16			6	17	23	0.5%
6-7 AM			16	37	18	38	13	35			16	37	52	1.2%
7-8 AM			123	84	139	105	121	85			128	91	219	4.9%
8-9 AM			380	212	329	219	357	225			355	219	574	12.9%
9-10 AM			166	117	183	120	180	124			176	120	297	6.7%
10-11 AM			123	128	124	123	120	104			122	118	241	5.4%
11-12 PM			141	126	153	139	118	148			137	138	275	6.2%
12-1 PM			130	117	118	123	140	133			129	124	254	5.7%
1-2 PM			123	164	135	134	115	127			124	142	266	6.0%
2-3 PM			136	157	153	177	150	184			146	173	319	7.2%
3-4 PM			149	223	153	240	192	242			165	235	400	9.0%
4-5 PM			168	292	170	261	153	213			164	255	419	9.4%
5-6 PM			176	188	178	212	158	181			171	194	364	8.2%
6-7 PM			128	115	113	132	113	131			118	126	244	5.5%
7-8 PM			71	70	98	60	78	84			82	71	154	3.5%
8-9 PM			59	63	63	67	57	79			60	70	129	2.9%
9-10 PM			55	42	49	43	63	63			56	49	105	2.4%
10-11 PM			25	26	22	33	27	25			25	28	53	1.2%
11-12 AM	14	5	21	19	13	11	20	14			17	12	29	0.7%
LANES			2217	2220	2234	2273	2195	2232			2214	2239	4454	100.0%
TOTAL			4437		4507		4427				4460			
	MON		TUE		WED		THURS		FRI		WK AVG			

PEAK HOUR					TOTAL VEHICALS-PEAK PERIODS		2 HOUR PEAK INTERVALS				
MAX. 7 - 9 am PEAK HOUR	574	⇒	12.9%	between 8-9 AM	2105	⇒	6 HR TOTAL	2 HR AM (7 - 9 AM)			
MAX. 7 - 11 am PEAK HOUR	574	⇒	12.9%	between 8-9 AM	1576	⇒	4 HR TOTAL	VEH / HR	VEH / 2HR	2 HR %	
MAX. 11 am - 1 pm PEAK HOUR	275	⇒	6.2%	between 11-12 PM				7-8 AM	219	793	17.8%
MAX. 11 am - 3 pm PEAK HOUR	319	⇒	7.2%	between 2-3 PM				8-9 AM	574		
MAX. 4 - 6 pm PEAK HOUR	419	⇒	9.4%	between 4-5 PM				2 HR NOON (11 - 1 PM)			
MAX. 3 - 6 pm PEAK HOUR	419	⇒	9.4%	between 4-5 PM				VEH / HR	VEH / 2HR	2 HR %	
								11-12 PM	275	529	11.9%
								12-1 PM	254		
								2 HR PM (4 - 6 PM)			
								VEH / HR	VEH / 2HR	2 HR %	
								4-5 PM	419	783	17.6%
								5-6 PM	364		

Vehicle Speed Summary

Saanich Engineering Department

Count Id: C0028-01

Filename: Grandview Dr between Tyndall Ave and Ferndale Rd-Feb-2017.xlsx

Location: Grandview Dr between Tyndall Ave and Ferndale Rd

Note:

Direction: **East-West**

Dates: **February 27, 2017 To March 02, 2017**

Filtered data

AVG. SPEED	29 mph	47 km/h
50 % SPEED	30 mph	48 km/h
85 % SPEED	33 mph	53 km/h
95 % SPEED	35 mph	56 km/h

Location Map

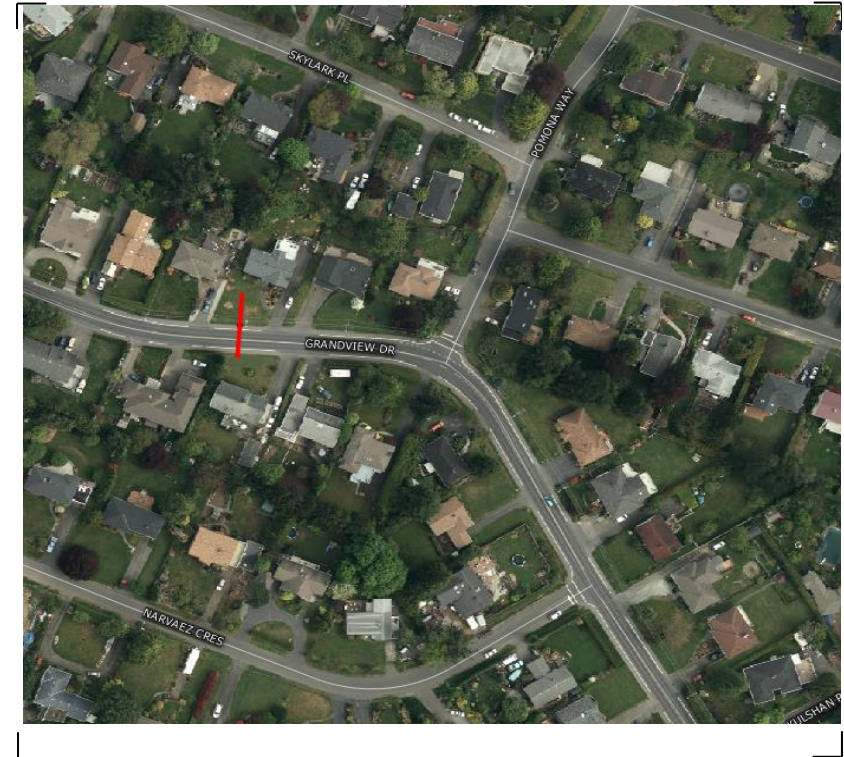

Vehicle Classification Summary

Saanich Engineering Department

Count Id: C0028-01

Filename: Grandview Dr between Tyndall Ave and Ferndale Rd-Feb-2017.xlsx

Location: Grandview Dr between Tyndall Ave and Ferndale Rd

Note:

Direction: **East-West**

Dates: **February 27, 2017 To March 02, 2017**

Filtered data

FHWA CLASSIFICATION															
CYCLES	CARS + TRL	2 AXLE LONG	BUS	RIGID 2 AXLE SU HGVS	RIGID 3 AXLE SU HGVS	4 AXLE SU HGVS	<5 AXLE ARTIC	5 AXLE ARTIC	6 AXLE ARTIC	<6 AXLE MULTI	6 AXLE MULTI	> 6 AXLE MULTI	UNCLASSIFIED	TOTAL	
CS 1	CS 2	CS 3	CS 4	CS 5	CS 6	CS 7	CS 8	CS 9	CS10	CS11	CS12	CS13	CS14		
108	10575	2137	15	513	10	0	29	1	0	0	0	0	2	13390	
0.8%	79.0%	16.0%	0.1%	3.8%	0.1%	0.0%	0.2%	0.0%	0.0%	0.0%	0.0%	0.0%	0.0%	100.0%	
<-----	95.7% ----->		0.1%	3.8%	<-----			0.3%	----->				0.0%	100.0%	
<-----	95.7% ----->		0.1%	<-----				4.1%	----->				0.0%	100.0%	
<-----	95.7% ----->		<-----					4.2%	----->				0.0%	100.0%	